

**COMUNE DI FOSDINOVO**  
 Località **CANIPAROLA**  
**PIANO DI RECUPERO**  
 "MAGAZZINO GEPPA"

TAV. **2**

PROGETTISTA

Dott. Ing. Vincenzo Bosco

SCALA

1:100

PROGETTO

Gennaio 2011

OGGETTO DEL DISEGNO

**Situazione attuale :**  
 Piante, prospetti e sezioni

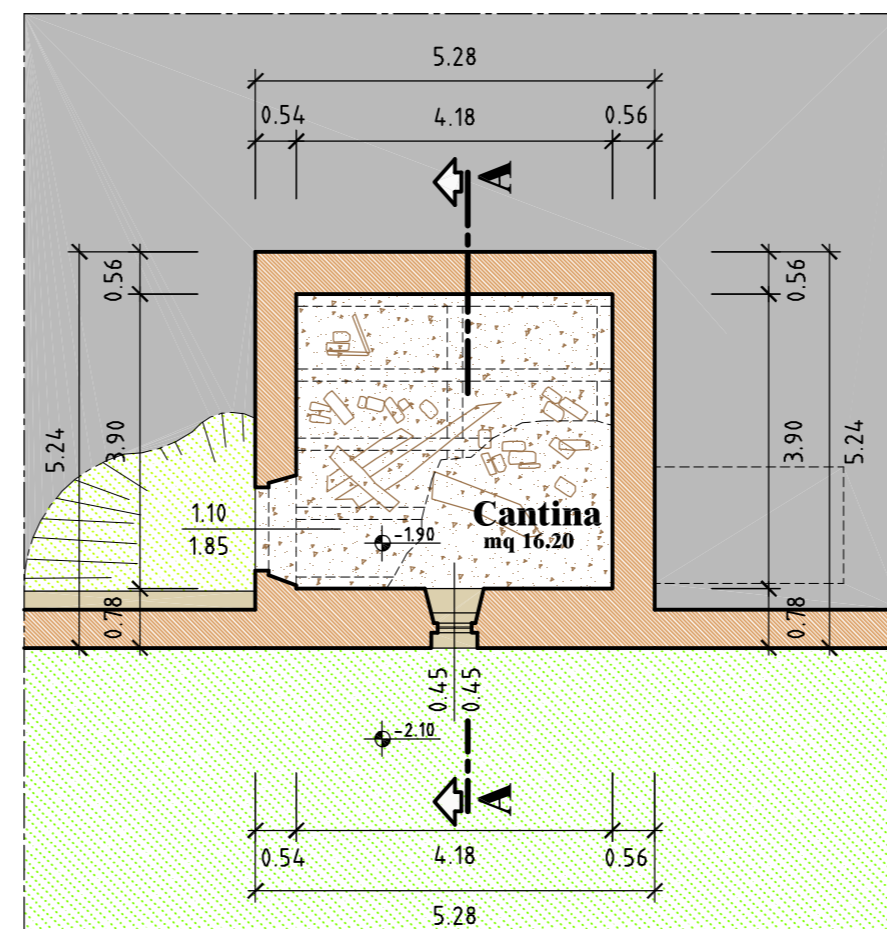
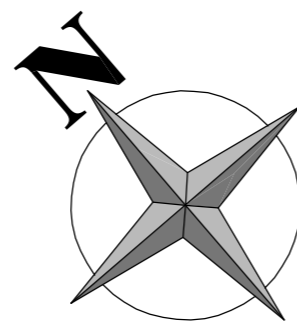

Piano seminterrato

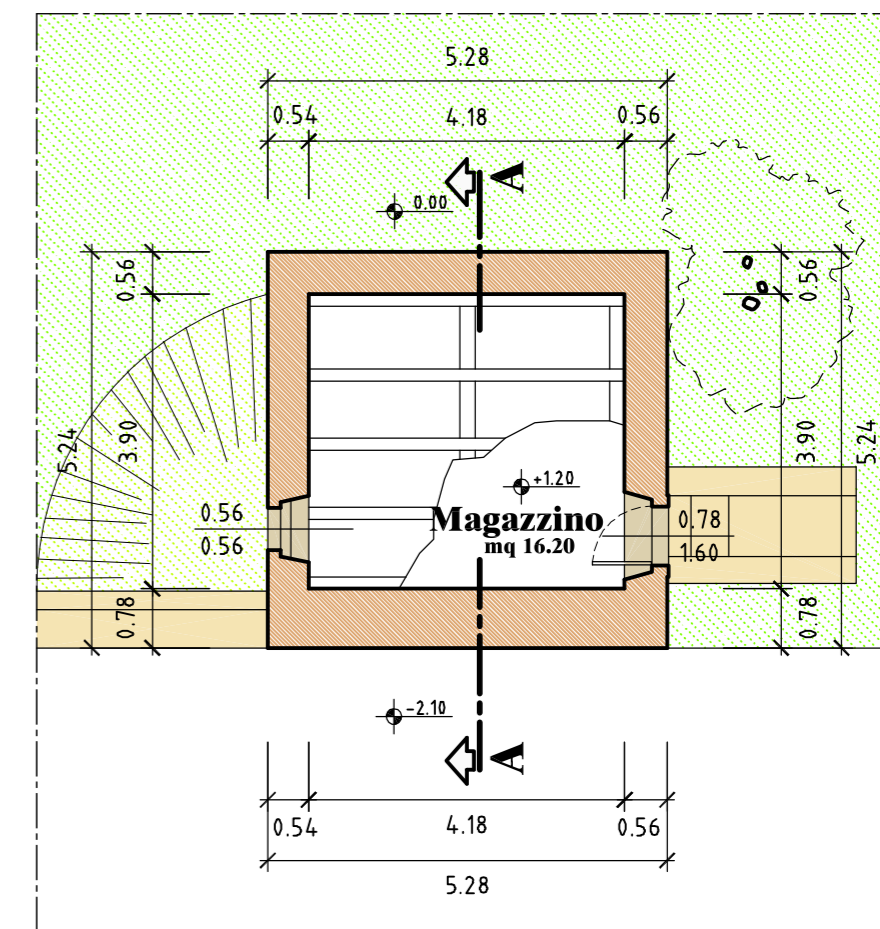

Piano primo

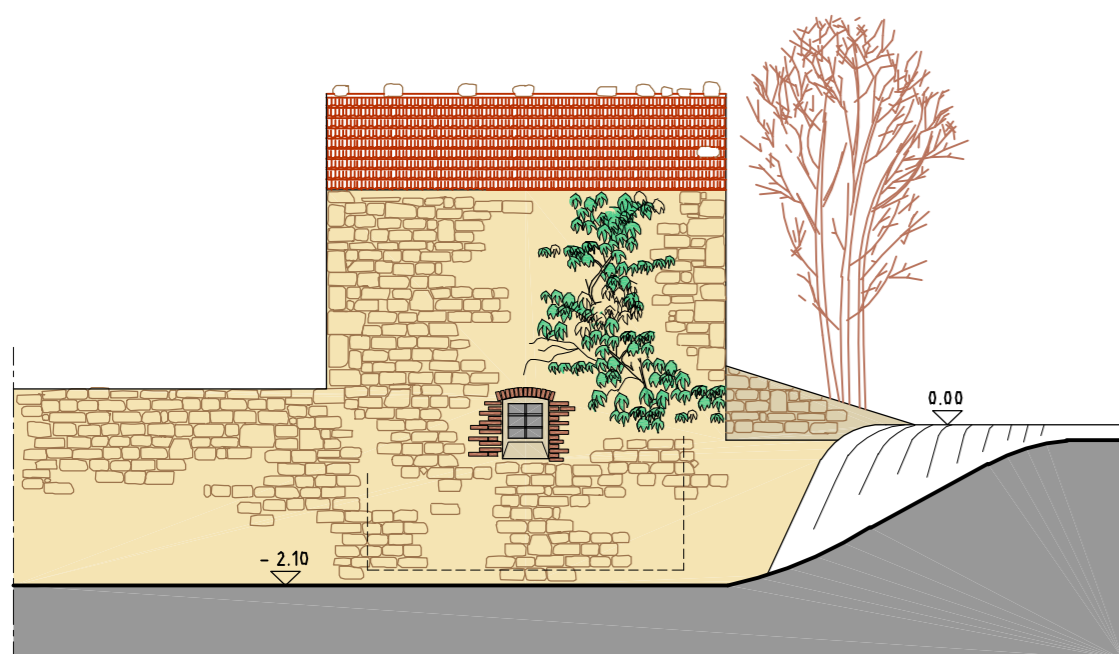

Prospetto Sud-Ovest

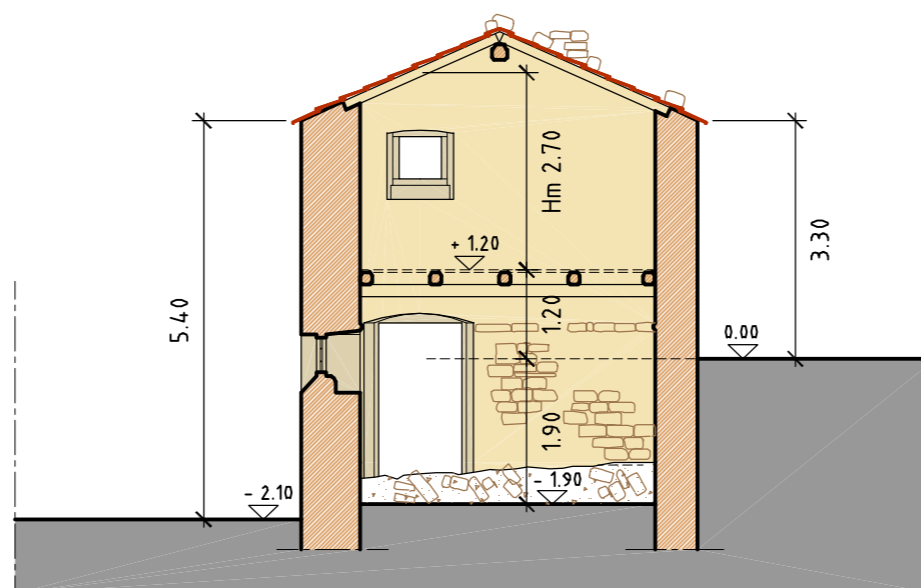

Sezione A-A

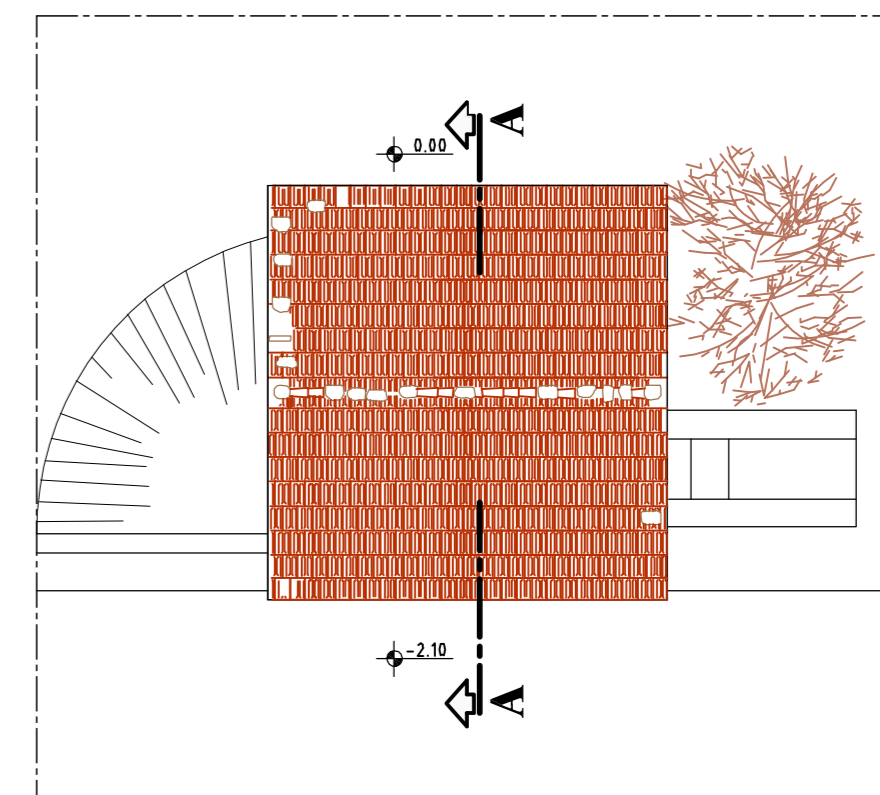

Piano copertura

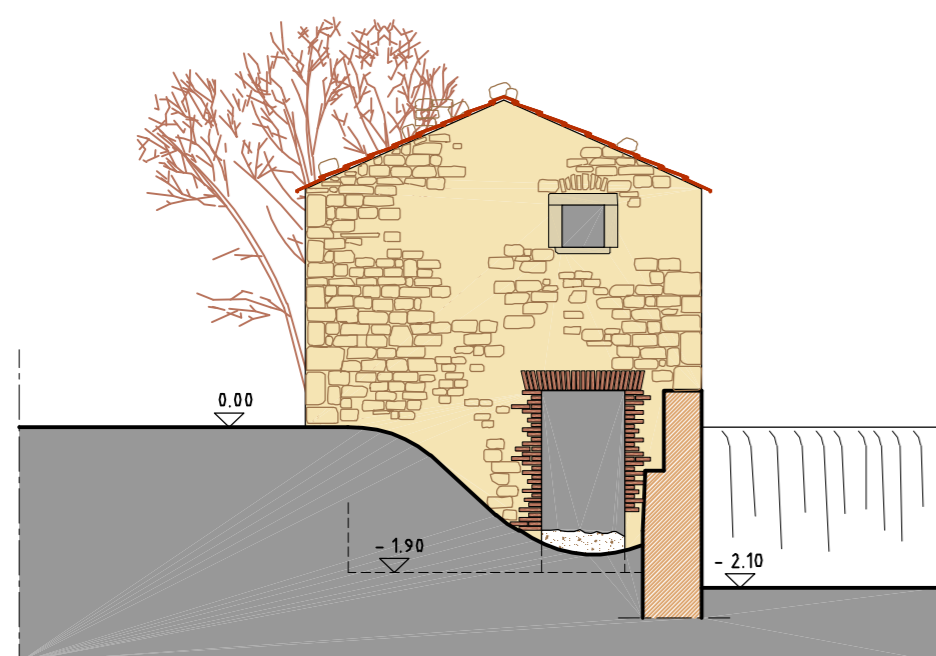

Prospetto Nord-Ovest

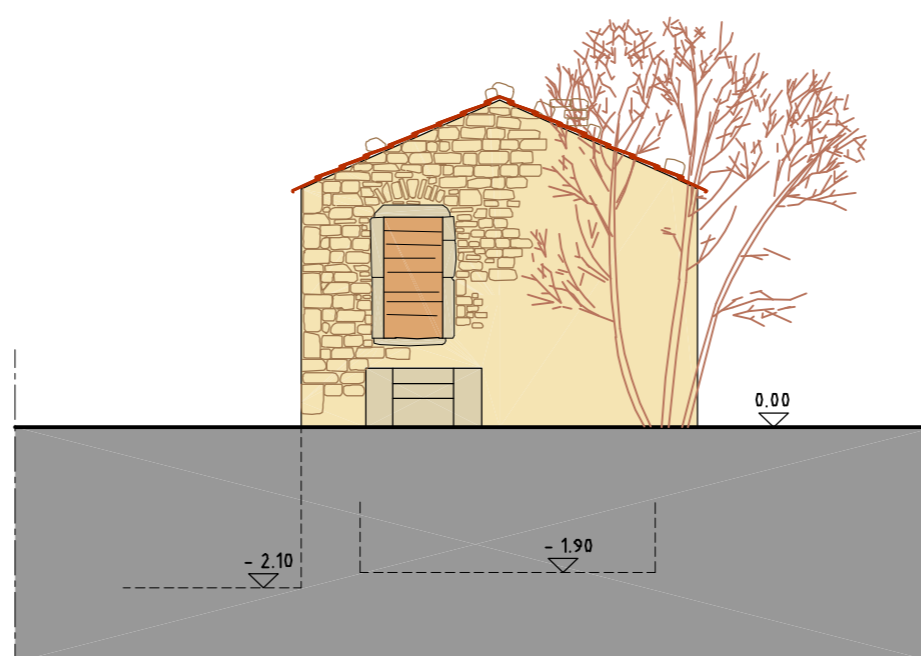

Prospetto Sud-Est

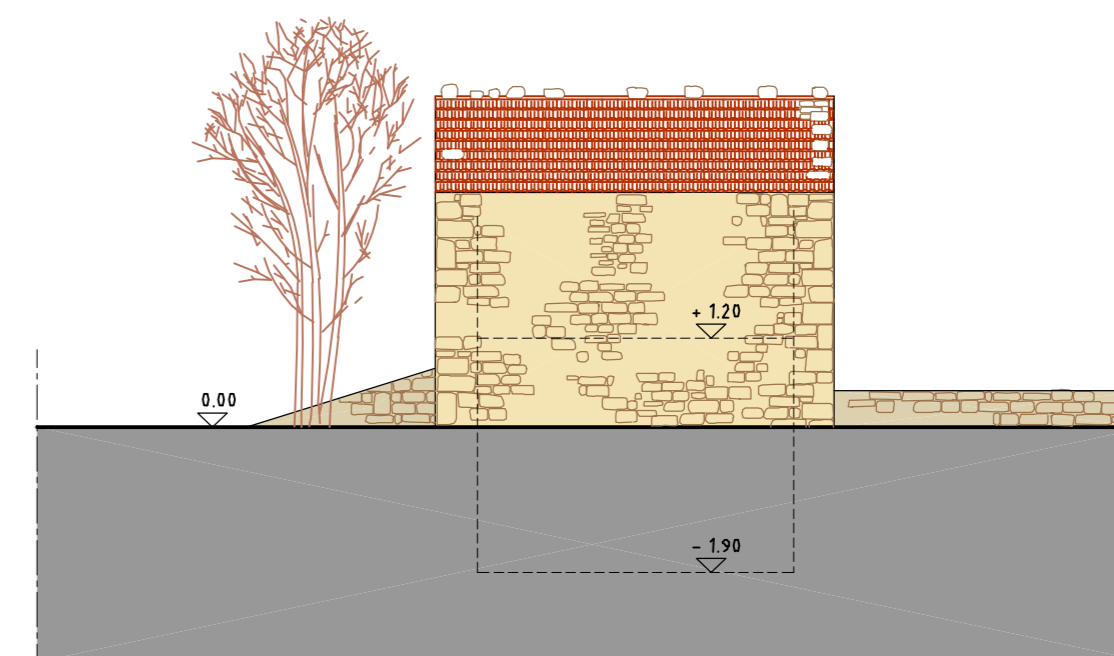

Prospetto Nord-Est